

Application for a premises licence to be granted  
under the Licensing Act 2003



PLEASE READ THE FOLLOWING INSTRUCTIONS FIRST

Before completing this form please read the guidance notes at the end of the form.  
If you are completing this form by hand please write legibly in block capitals. In all cases ensure that your answers are inside the boxes and written in black ink. Use additional sheets if necessary.  
You may wish to keep a copy of the completed form for your records.

I/We EDWARD HOSKINS

*(Insert name(s) of applicant)*

apply for a premises licence under section 17 of the Licensing Act 2003 for the premises described in Part 1 below (the premises) and I/we are making this application to you as the relevant licensing authority in accordance with section 12 of the Licensing Act 2003

Part 1 – Premises Details

Postal address of premises or, if none, ordnance survey map reference or description			
60 KING STREET, CAMBRIDGE			
Post town	CAMBRIDGE	Post code	CB11LN

Telephone number at premises (if any)	
Non-domestic rateable value of premises	<del>£13000</del> £16000 <i>TH</i>

Part 2 - Applicant Details

Please state whether you are applying for a premises licence as  
Please tick yes

- a) an individual or individuals \*  please complete section (A)
- b) a person other than an individual \*
  - i. as a limited company  please complete section (B)
  - ii. as a partnership  please complete section (B)
  - iii. as an unincorporated association or  please complete section (B)
  - iv. other (for example a statutory corporation)  please complete section (B)
- c) a recognised club  please complete section (B)
- d) a charity  please complete section (B)

- e) the proprietor of an educational establishment  please complete section (B)
- f) a health service body  please complete section (B)
- g) a person who is registered under Part 2 of the Care Standards Act 2000 (c14) in respect of an independent hospital in Wales  please complete section (B)
- ga) a person who is registered under Chapter 2 of Part 1 of the Health and Social Care Act 2008 (within the meaning of that Part) in an independent hospital in England  please complete section (B)
- h) the chief officer of police of a police force in England and Wales  please complete section (B)

\* If you are applying as a person described in (a) or (b) please confirm:

Please tick yes

- I am carrying on or proposing to carry on a business which involves the use of the premises for licensable activities; or
- I am making the application pursuant to a
  - statutory function or
  - a function discharged by virtue of Her Majesty's prerogative

**(A) INDIVIDUAL APPLICANTS** (fill in as applicable)

Mr <input checked="" type="checkbox"/>	Mrs <input type="checkbox"/>	Miss <input type="checkbox"/>	Ms <input type="checkbox"/>	Other Title (for example, Rev)	
Surname HOSKINS			First names EDWARD PETER LEWIN		
I am 18 years old or over				<input checked="" type="checkbox"/> Please tick yes	
Current postal address if different from premises address		191 MILTON ROAD, CAMBRIDGE			
Post Town	CAMBRIDGE		Postcode	CB4 1XG	
Daytime contact telephone number			07729341776		
E-mail address (optional)		EDHOSKINS82@YAHOO.CO.UK			

**Part 3 Operating Schedule**

When do you want the premises licence to start?

Day		Month		Year	
1	4	0	3	2	0
1		1		1	

## AMENDED COPY

Day Month Year

--	--	--	--	--	--	--	--

If you wish the licence to be valid only for a limited period, when do you want it to end?

Please give a general description of the premises (please read guidance note1)

The premises located on King Street in Cambridge, providing a selection of alcoholic and non alcoholic drinks during opening hours. The footpath passes the front of the property and currently there is one self closing door providing access to the bar area. Inside the property there is a horseshoe bar enabling staff to see the entire bar area whilst working. The bar area is laid out with the intention of the majority of the customer being seated. Layout is designed as such that the majority of seating is fixed and in view of the bar. The entrance to the bar is in full view of the bar staff. The sales of alcohol are intended for consumption on the premises. Although provision is being made for the occasional customer who may wish to purchase a sealed bottle to take away for later consumption.

If 5,000 or more people are expected to attend the premises at any one time, please state the number expected to attend.

--

What licensable activities do you intend to carry on from the premises?

### Provision of regulated entertainment

Please tick yes

- a) plays (if ticking yes, fill in box A)
- b) films (if ticking yes, fill in box B)
- c) indoor sporting events (if ticking yes, fill in box C)
- d) boxing or wrestling entertainment (if ticking yes, fill in box D)
- e) live music (if ticking yes, fill in box E)
- f) recorded music (if ticking yes, fill in box F)
- g) performances of dance (if ticking yes, fill in box G)
- h) anything of a similar description to that falling within (e), (f) or (g) (if ticking yes, fill in box H)

### Provision of entertainment facilities:

- i) making music (if ticking yes, fill in box I)
- j) dancing (if ticking yes, fill in box J)
- k) entertainment of a similar description to that falling within (i) or (j) (if ticking yes, fill in box K)

Provision of late night refreshment (if ticking yes, fill in box L)

**Supply of alcohol** (if ticking yes, fill in box M)



In all cases complete boxes N, O and P

**E**

Live music Standard days and timings (please read guidance note 6)			<u>Will the performance of live music take place indoors or outdoors or both – please tick</u> (please read guidance note 2)	Indoors	<input checked="" type="checkbox"/>
				Outdoors	<input type="checkbox"/>
				Both	<input type="checkbox"/>
Day	Start	Finish	<u>Please give further details here</u> (please read guidance note 3)		
Mon			LIVE MUSIC PLAYED UNAMPLIFIED BY SMALL GROUPS 2-3 PLAYERS ON A VERY OCCASIONAL BASIS. THIS IS NOT LIKELY TO BE A REGULAR EVENT.		
Tue					
Wed			<u>State any seasonal variations for the performance of live music</u> (please read guidance note 4)		
Thur					
Fri			<u>Non standard timings. Where you intend to use the premises                  for the performance of live music at different times to those                  listed in the column on the left, please list</u> (please read guidance note 5)		
	20:00	23:30			
Sat					
	20:00	23:30	NEW YEAR'S EVE 00:30		
Sun					
	20:00	23:00			

**F**

<b>Recorded music</b> Standard days and timings (please read guidance note 6)			<b>Will the playing of recorded music take place indoors or outdoors or both – please tick</b> (please read guidance note 2)	Indoors	<input type="checkbox"/>
				Outdoors	<input type="checkbox"/>
				Both	<input type="checkbox"/>
Day	Start	Finish	<b>Please give further details here</b> (please read guidance note 3)		
Mon					
Tue			<b>State any seasonal variations for the playing of recorded music</b> (please read guidance note 4)		
Wed					
Thur			<b>Non standard timings. Where you intend to use the premises for the playing of recorded music at different times to those listed in the column on the left, please list</b> (please read guidance note 5)		
Fri					
Sat					
Sun					

**M**

<b>Supply of alcohol</b> Standard days and timings (please read guidance note 6)			<b>Will the supply of alcohol be for consumption (Please tick box)</b> (please read guidance note 7)	On the premises	<input type="checkbox"/>
				Off the premises	<input type="checkbox"/>
				Both	X
Day	Start	Finish	<b>State any seasonal variations for the supply of alcohol</b> (please read guidance note 4)		
Mon	12:00	23:00			
Tue	12:00	23:00			
Wed	12:00				

		23:00	
Thur	12:00		<u>Non standard timings. Where you intend to use the premises for the supply of alcohol at different times to those listed in the column on the left, please list</u> (please read guidance note 5)  NEW YEAR'S EVE 01:30
		23:00	
Fri	12:00		
		23:30	
Sat	12:00		
		23:30	
Sun	12:00		
		22:30	

State the name and details of the individual whom you wish to specify on the licence as premises supervisor

<b>Name</b> WILLIAM HOSKINS
<b>Address</b>                    f known)
<b>Issuing licensing authority (if known)</b> CAMBRIDGE CITY COUNCIL WILL RECEIVE APPLICATION ONCE CRB CHECK IS RECEIVED.

0

<b>Hours premises are open to the public</b> Standard days and timings (please read guidance note 6)			<b>State any seasonal variations</b> (please read guidance note 4)
Day	Start	Finish	
Mon	09:30		
		23:30	
Tue	09:30		
		23:30	

Wed	09:30		<u>Non standard timings. Where you intend the premises to be open to the public at different times from those listed in the column on the left, please list</u> (please read guidance note 5)  NEW YEAR'S EVE      02:00
		23:30	
Thur	09:30		
		23:30	
Fri	09:30		
		00:00	
Sat	09:30		
		00:00	
Sun	09:30		
		23:00	

**P** Describe the steps you intend to take to promote the four licensing objectives:

**a) General – all four licensing objectives (b,c,d,e) (please read guidance note 9)**

Staff are fully trained to ensure that the premises provides a safe environment for all that frequent, those who pass by or live in the surrounding area. By promoting responsible drinking and conscientious checking of ages and sobriety of the customers one would hope that the licensing objectives can be achieved. Staff and management will not tolerate underage drinking, violence, racism or drug use / selling, and all of these will be reported to police without exception. All areas of the premises will be fully supervised and any spillage of breakage will be cleared away immediately.

**b) The prevention of crime and disorder**

All staff are fully trained in effective and responsible management and will be BII house members or greater.  
Although pubs on King Street do not tend to operate a Pub watch scheme, staff will notify other bars of troublesome patrons and the staff from other bars do the same.  
The staff operate a 100% zero tolerance to drugs and the use of drugs anyone caught will be reported to the police without exception and the other licensed premises on King Street will also be notified. Such patrons will be barred permanently from the premises. The bar layout does not provide secluded areas in which this could take place with out detection by staff.  
Patrons that appear drunk will not be served alcohol but water will always be available.  
Staff will not operate any promotional drinking schemes or permit the consumption of alcohol in competition.  
During opening hours the exterior of the premises will be illuminated by sign lighting and also street lighting.  
The bar operates reasonable opening hours, and any patrons that appear to be under age will be required to provide an accredited form of identification prior to being served.  
Alcohol will not be provided for take away unless in sealed containers and glass will be only allowed inside the premises.

**c) Public safety**

The property has a fully integrated fire alarm system with both illuminated alarms for the hearing impaired and sound alarms. There are currently two doors exiting the property and a third will be added, all of provide adequate disabled access and egress.

All fixtures and fittings in the premises are brand new and fully inspected. The layout of the bar, and associated seating and tables, allows the staff to maintain a full view of the entire premises and all patrons from behind the bar.

Patrons will be asked to keep glasses inside the premises but where necessary plastic glasses will be provided.

The customer profile is intended to be broad, King Street does not typically draw younger drinkers and by providing seating and limited standing area, and drinks of a sensible nature, the premises will aim to encourage patrons of all ages and backgrounds.

Effective staffing and management will also discourage 'binge' drinking / competitive drinking.

The bar does not / will not sell alcohol aimed at young people intending to get inebriated. The bar sells beers, wines, cider and spirits in legal measures including half pints, 125ml wine glasses and 25ml spirit measures.

Staff will not sell alcohol to anyone who appears to be drunk.

Reasonable drinking up time will be allowed following the call of time so that customers are not forced to rush their drinks and exit the premises at the same time.

**d) The prevention of public nuisance**

The premises will maintain a strict operating schedule, with the aim of minimizing impact on the neighboring properties. The consumption of alcohol will be restricted to indoors only after certain times, and patrons will be asked to leave and arrive in a considerate manner. With the property benefitting from a rear yard which is unique for a pub on King Street, smokers will be encouraged to use this rather than using the pavement. This would considerably reduce the amount of alcohol being taken outside to the front of the property, therefore reducing noise levels. The doors to the bar are self closing, keeping noise levels to a minimum, and curtains will be closed at 22:30 to reduce light levels. Waste storage is provided in the rear court-yard, therefore litter will be effectively managed. Staff are also responsible for maintaining cleanliness outside the property. Ashtrays will be attached to the front of the property to reduce litter caused by smokers. Internally approximately 50% of the seating and tables are fixed to encourage customers to sit down this will also have the effect of restricting the capacity, and the bar design allows 360 degree views of the property from behind the bar. King street is well served by taxis and the buses run on a regular basis past the property, with bus stops within 200 yards. Staff will also telephone taxis for customers. The property will not have an impact on traffic during deliveries as these will be kept to a minimum and the highway is wide enough to allow vehicles to pass.

**e) The protection of children from harm**

From the pavement the property does not allow a clear view into the bar and serving area. Windows are etched to block the view. The current front doors will also be replaced with solid doors with a self closing mechanism to ensure view is obscured. Only accompanied children will be allowed to enter the premises during reasonable times, and any person who appears to be under the age of eighteen or those that are included in a group of which members may appear under eighteen will all be required to prove their age. Only acceptable forms of identification will be accepted and staff training will help promote this. On certain occasions no children will be allowed even accompanied by a responsible adult. Effective staff training and supervision will enable the best possible levels of protection, and ensuring that adequate staff levels are employed.

Please tick yes

- I have made or enclosed payment of the fee





- I have enclosed the plan of the premises
- I have sent copies of this application and the plan to responsible authorities and others where applicable
- I have enclosed the consent form completed by the individual I wish to be premises supervisor, if applicable
- I understand that I must now advertise my application
- I understand that if I do not comply with the above requirements my application will be rejected

IT IS AN OFFENCE, LIABLE ON CONVICTION TO A FINE UP TO LEVEL 5 ON THE STANDARD SCALE, UNDER SECTION 158 OF THE LICENSING ACT 2003 TO MAKE A FALSE STATEMENT IN OR IN CONNECTION WITH THIS APPLICATION

**Part 4 – Signatures** (please read guidance note 10)

Signature of applicant or applicant’s solicitor or other duly authorised agent (See guidance note 11). If signing on behalf of the applicant please state in what capacity.

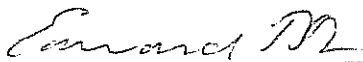
Signature	
Date	07 FEBRUARY 2011
Capacity	APPLICANT

Licensing  
 Refuse & Environment Service  
 Cambridge City Council  
 PO Box 700  
 Cambridge  
 CB1 0JH  
 Tel: 01223 457879  
 Email: [licensing@cambridge.gov.uk](mailto:licensing@cambridge.gov.uk)



**Consent of individual to being specified as premises supervisor**

**WILLIAM RICHARD GEORGE HOSKINS**

I \_\_\_\_\_  
*[full name of prospective premises supervisor]*

of

\_\_\_\_\_

hereby confirm that I give my consent to be specified as the designated premises supervisor in relation to the application for  
**PREMISES LICENCE APPLICATION**

\_\_\_\_\_

by

**EDWARD HOSKINS**

\_\_\_\_\_

relating to a premises licence \_\_\_\_\_  
*[number of existing licence, if any]*

for

**THE EARL GREY PUBLIC HOUSE,  
60 KING STREET,  
CAMBRIDGE,  
CB1 1LN**

\_\_\_\_\_

and any premises licence to be granted or varied in respect of this application made by

EDWARD HOSKINS

-----  
*[name of applicant]*

concerning the supply of alcohol at

THE EARL GREY PUBLIC HOUSE,  
60 KING STREET,  
CAMBRIDGE,  
CB1 1LN

-----  
*[name and address of premises to which application relates]*

I also confirm that I intend to apply for a personal licence, details of which I set out below.

Personal licence number

WAITING FOR CRB CERTIFICATE TO BE RETURNED, QUALIFICATION  
GAINED

-----  
*[insert personal licence number, if any]*

Personal licence issuing authority

CAMBRIDGE CITY COUNCIL

-----  
*[insert name and address and telephone number of personal licence issuing authority, if any]*

Signed

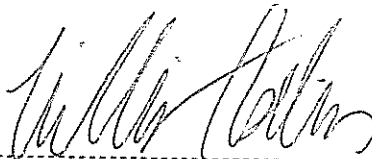

Name (please print)

WILLIAM HOSKINS

Date

07<sup>TH</sup> FEBRUARY 2011

Licensing  
Refuse & Environment Service  
Cambridge City Council  
PO Box 700  
Cambridge  
CB1 0JH  
Tel: 01223 457879  
Email: [licensing@cambridge.gov.uk](mailto:licensing@cambridge.gov.uk)

# Legend

Water Extinguisher		Electronic Sounder	
Carbon Dioxide Extinguisher		Notice: 'Push bar to open'	
Foam Extinguisher		Notice: 'Fire Door Keep Shut'	
Fire Blanket		Self Closing Door	
Emergency Lighting		Escape Route	
Automatic Fire Heat Detector		Final Exit	
Automatic Sprinkler		The licensable activities include the supply of alcohol may take place anywhere within the red line	
'Exit' Sign			
Illuminated 'Exit' Sign			
Directional 'Exit'			
		External Area	

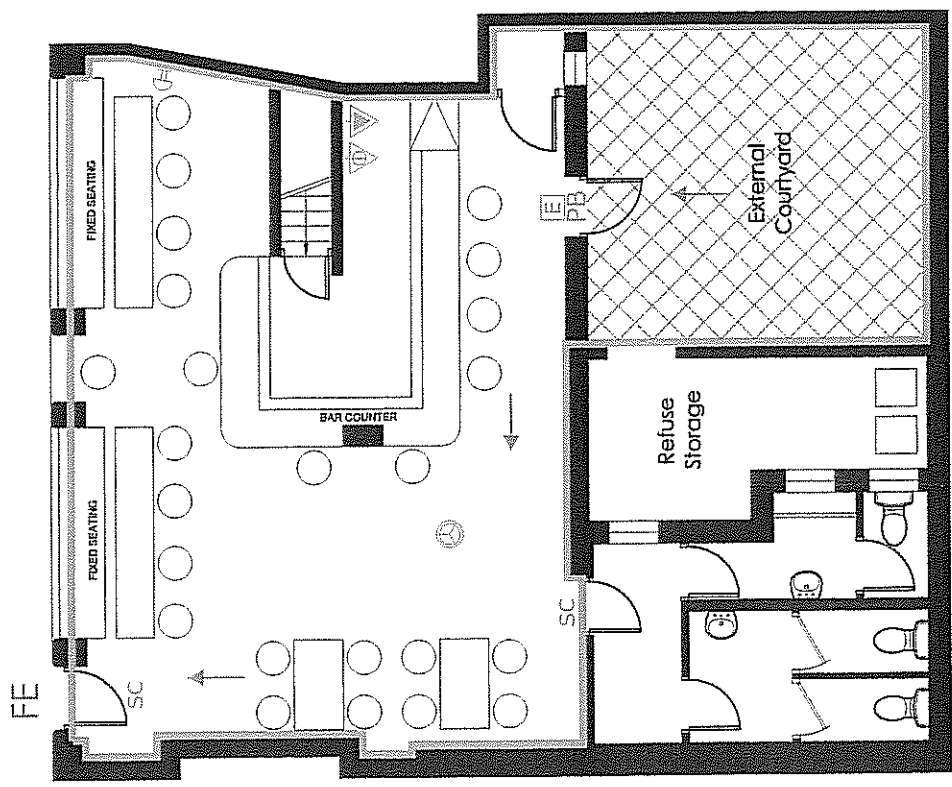

Ground Floor  
1:100

**Licensing Plan**  
The Earl Grey  
60 King Street  
Cambridge  
CB1 1LN

scale: 1:100@A4  
Nº: 10-24 04a